



## Certificate of Analysis

**Customer:**  
Pharm CBD  
2580 Highway 42 West  
Bedford, KY 40006

Sample ID: **210329016**  
Order Number: **CB210329008**  
Sample Name: **20133-1**

Collected Date:  
Received Date: **3/29/2021**  
COA Released: **3/30/2021**

External Sample ID:  
Batch Number: **20133**  
Product Type: **Concentrate**  
Sample Type: **Concentrate**

Comments:

### CANNABINOID PROFILE

| Analyte                    | LOQ (%) | % weight     | mg/g         |
|----------------------------|---------|--------------|--------------|
| CBC                        | 0.01    | 0.067        | 0.667        |
| CBD                        | 0.01    | 1.960        | 19.60        |
| CBDa                       | 0.01    | 0.172        | 1.719        |
| CBDV                       | 0.01    | ND           | ND           |
| CBG                        | 0.01    | ND           | ND           |
| CBGa                       | 0.01    | ND           | ND           |
| CBN                        | 0.01    | ND           | ND           |
| d8-THC                     | 0.01    | ND           | ND           |
| d9-THC                     | 0.01    | 0.086        | 0.862        |
| THCa                       | 0.01    | ND           | ND           |
| <b>Total Cannabinoids</b>  |         | <b>2.285</b> | <b>22.85</b> |
| <b>Total Potential THC</b> |         | <b>0.086</b> | <b>0.862</b> |
| <b>Total Potential CBD</b> |         | <b>2.111</b> | <b>21.11</b> |
| <b>Total Potential CBG</b> |         | <b>N/A</b>   | <b>N/A</b>   |



Cannabinoids (% weight)

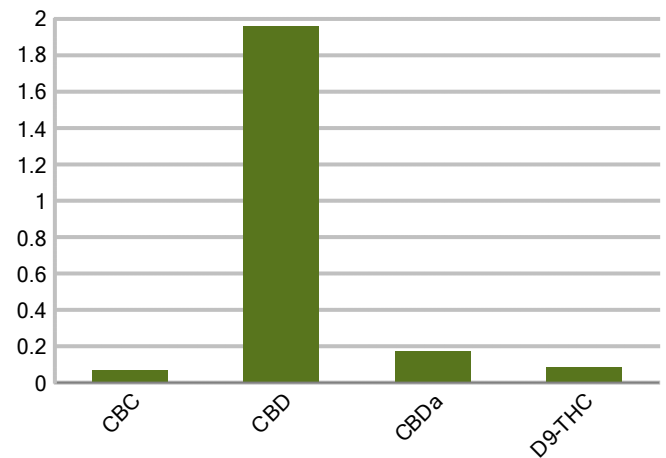

**Ratio of Total Potential CBD to Total Potential THC 24.55 : 1**

**Ratio of Total Potential CBG to Total Potential THC N/A**

*\*Total Cannabinoids refers to the sum of all cannabinoids detected.*

*\*Total Potential CBD = (0.877 x CBDa) + CBD. \*Total Potential THC = (0.877 x THCa) + THC. \*Total Potential CBG = (0.877 x CBGa) + CBG.*

*\*Total Potential THC/CBD are calculated to take into account the loss of an acid group during decarboxylation.*



**PJLA**  
Testing  
Accreditation #109588

Authorized Signature

Laboratory Manager

Jamie Hobgood

03/30/2021 9:32 AM

DATE

This product has been tested by CannaBusiness Laboratories using validated testing methodologies and a quality system. Values reported relate only to the product tested. CannaB Laboratories makes no claims as to the efficacy, safety, or other risks associated with any detected or non-detected levels of any compounds reported herein. This Certificate shall be reproduced except in full, without the written permission of CannaBusiness Laboratories. Uncertainty information is available on request. Photo is of sample received by the lab in a vary from final packaging. The results apply to the sample as received. ISO/IEC 17025:2017 Accredited.



**CannaBusiness Laboratories, LLC**  
2554 Palumbo Dr. Lexington, KY 40509



Sample ID: 210329016  
Sample Name: 20133-1  
Sample Type: Concentrate

## Certificate of Analysis

### Customer

Pharm CBD  
2580 Highway 42 West  
Bedford, KY 40006



### Overall Batch Results

|                  |                   |
|------------------|-------------------|
| Pesticide        | Moisture Content  |
| Potency          | Water Activity    |
| Mycotoxins       | Heavy Metals      |
| Microbial Screen | Residual Solvents |
| Terpenoids       |                   |

Sample Name: 20133-1  
Sample ID: 210329016  
Product Type: Concentrate  
Sample Type: Concentrate  
Collected Date:  
Received Date: 03/29/2021  
Batch Number: 20133  
Batch Size:  
Sample Size:  
COA released: 03/30/2021 9:32 AM

### Potency (mg/g)

Date Tested: 03/29/2021 Method: CB-SOP-028  
Instrument:

|                             |                             |                                      |   |
|-----------------------------|-----------------------------|--------------------------------------|---|
| <b>0.086 %</b><br>Total THC | <b>2.111 %</b><br>Total CBD | <b>2.285 %</b><br>Total Cannabinoids | <b>22.85 mg/g</b><br>Total Cannabinoids |
|-----------------------------|-----------------------------|--------------------------------------|---|

| Analyte                            | Result | Units | LOQ   | Result | Units |
|------------------------------------|--------|-------|-------|--------|-------|
| CBC (Cannabichromene)              | 0.067  | %     | 0.010 | 0.667  | mg/g  |
| CBD (Cannabidiol)                  | 1.960  | %     | 0.010 | 19.60  | mg/g  |
| CBDa (Cannabidiolic Acid)          | 0.172  | %     | 0.010 | 1.719  | mg/g  |
| CBDV (Cannabidivarin)              | ND     | %     | 0.010 | ND     | mg/g  |
| CBG (Cannabigerol)                 | ND     | %     | 0.010 | ND     | mg/g  |
| CBGa (Cannabigerolic Acid)         | ND     | %     | 0.010 | ND     | mg/g  |
| CBN (Cannabinol)                   | ND     | %     | 0.010 | ND     | mg/g  |
| D8-THC (D8-Tetrahydrocannabinol)   | ND     | %     | 0.010 | ND     | mg/g  |
| D9-THC (D9-Tetrahydrocannabinol)   | 0.086  | %     | 0.010 | 0.862  | mg/g  |
| THCa (Tetrahydrocannabinolic Acid) | ND     | %     | 0.010 | ND     | mg/g  |



### Authorized Signature

*J. Hobgood*  
Laboratory Manager

Jamie Hobgood

03/30/2021 9:32 AM

Date Time

NT = Not tested, ND = Not detected; LOQ = Limit of Quantitation; <LOQ = Detected; >ULOL = Above upper limit of linearity; CFU/g = Colony forming units per 1 gram; TNTC = Too numerous to count

CannaBusiness Laboratories  
License # P-0059: (859)-514- 6999 <https://www.cannabusinesslabs.us>

This product has been tested by CannaBusiness Laboratories using validated testing methodologies and a quality system. Values reported relate only to the product tested. CannaBusiness Laboratories makes no claims as to the efficacy, safety, or other risks associated with any detected or non-detected levels of any compounds reported herein. This Certificate shall not be reproduced except in full, without the written permission of CannaBusiness Laboratories. Uncertainty information is available on request. Photo is of sample received by the lab and may vary from final packaging. The results apply to the sample as received. ISO/IEC 17025:2017 Accredited.